How to Export Graph Result in MSMA Module to Excel

MSMA · https://mes100.com/docs/how-to-export-graph-result-in-msma-module-to-excel/

In MiTS, users can export the graph result in the MSMA module to an Excel file. So, how to save the graph in Excel?

1. After analysing one project, go to the graph tab.

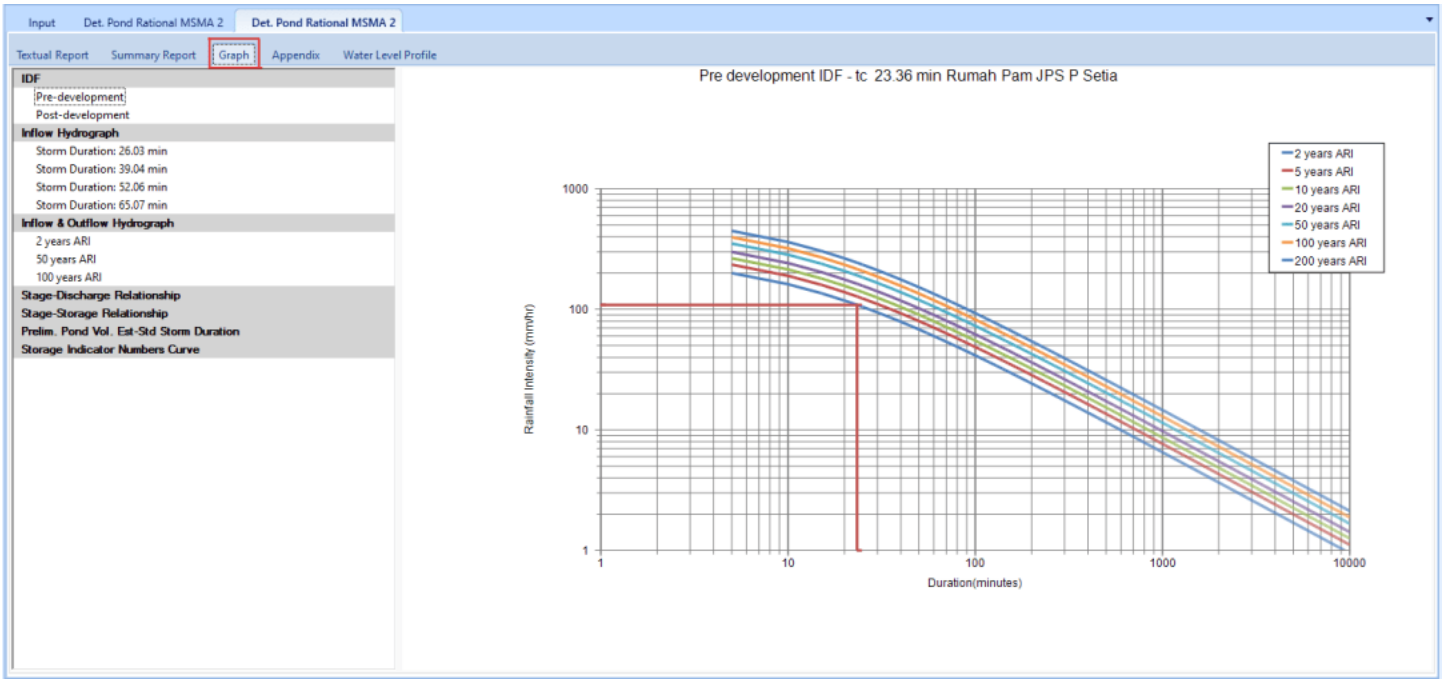

2. Click ‘Export’ in the ‘Export’ section.



3. Insert file name

4. Click the ‘V’ symbol to view the type of document allowed to export to.

5. Choose either Excel 2003 or Excel 2007 to export the graph and click the ‘Save’ button.

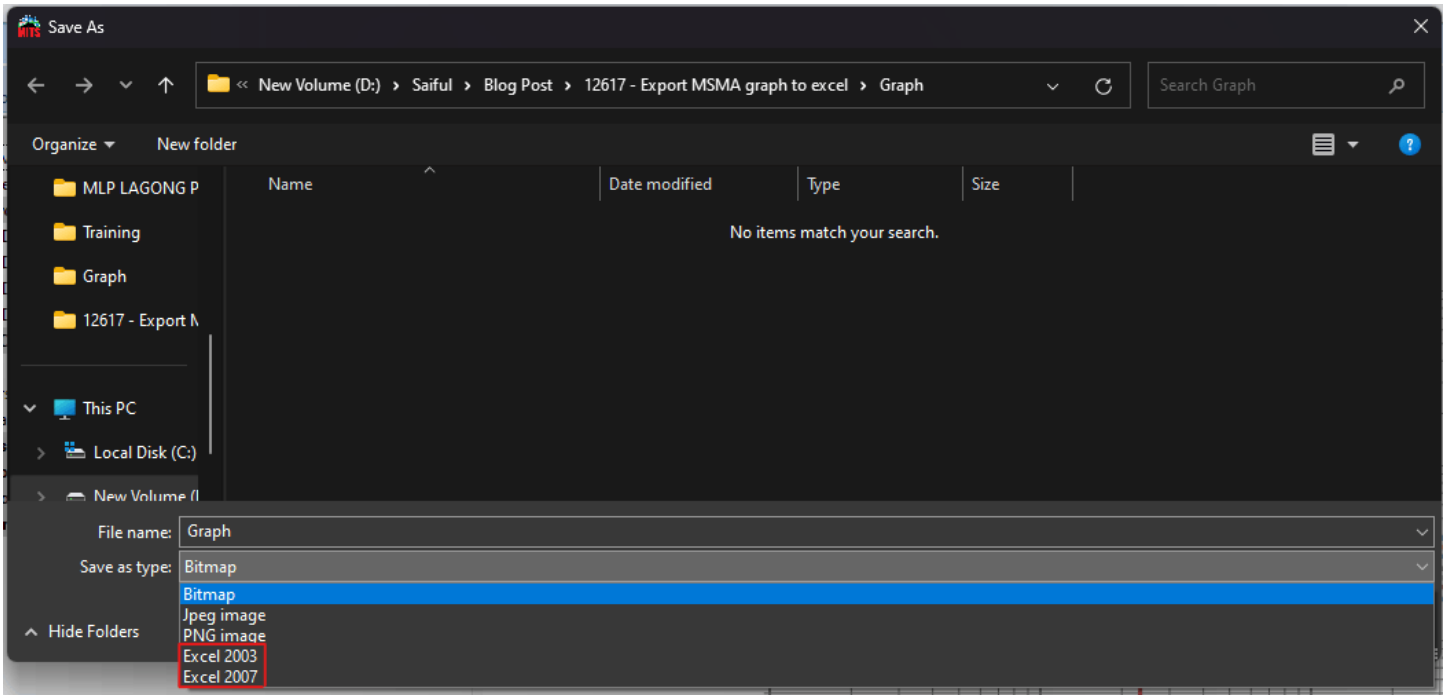

You can refer to the GIF below for a better understanding.

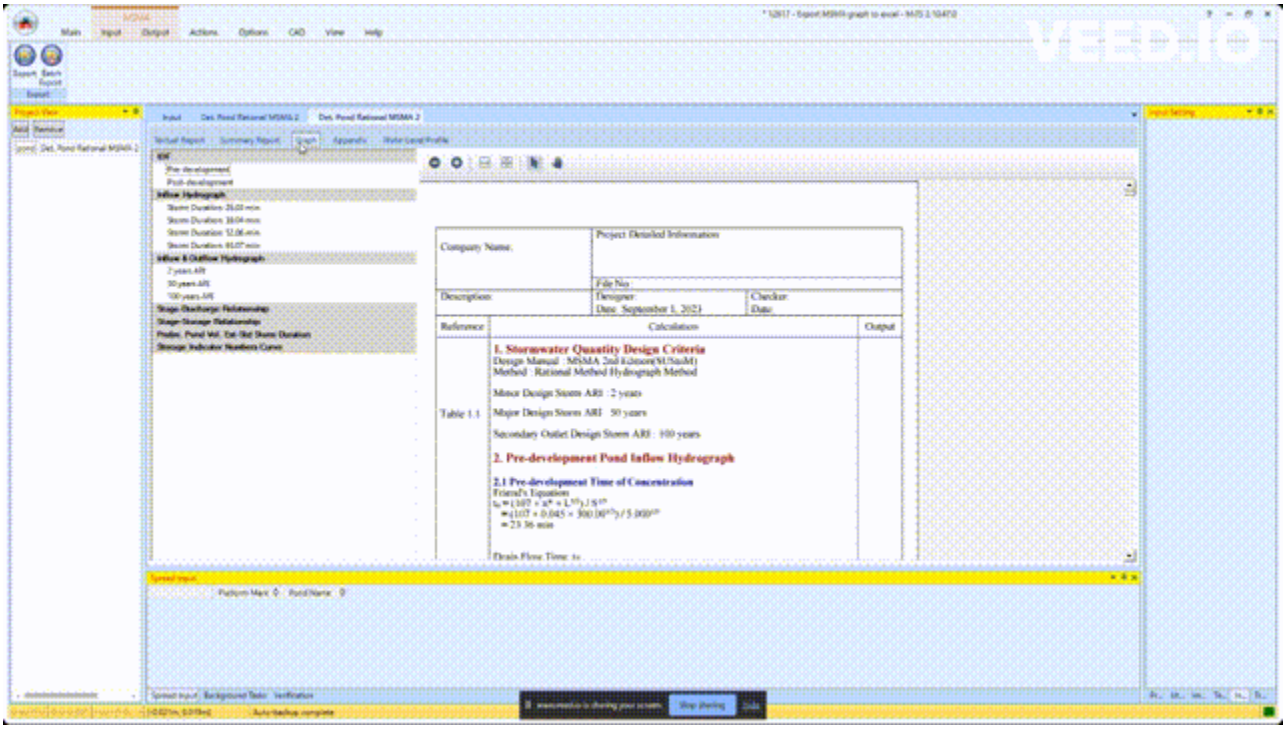

Related



Ngu Soon Hui

I’m the Benevolent Dictator for Life for MiTS Software cum Editor of this website. Read more here.

You can also contact me at soonhui@mes100.com