How to add new chainage for road cross section

Output · https://mes100.com/docs/how-to-add-new-chainage-for-road-cross-section/

In road module, user may add another chainage to view the cross section of the road aside from chainage generated by the software.

Adding new chainage

1. Click on the road module and make sure at the project view, click on the road that you want to add the chainage.

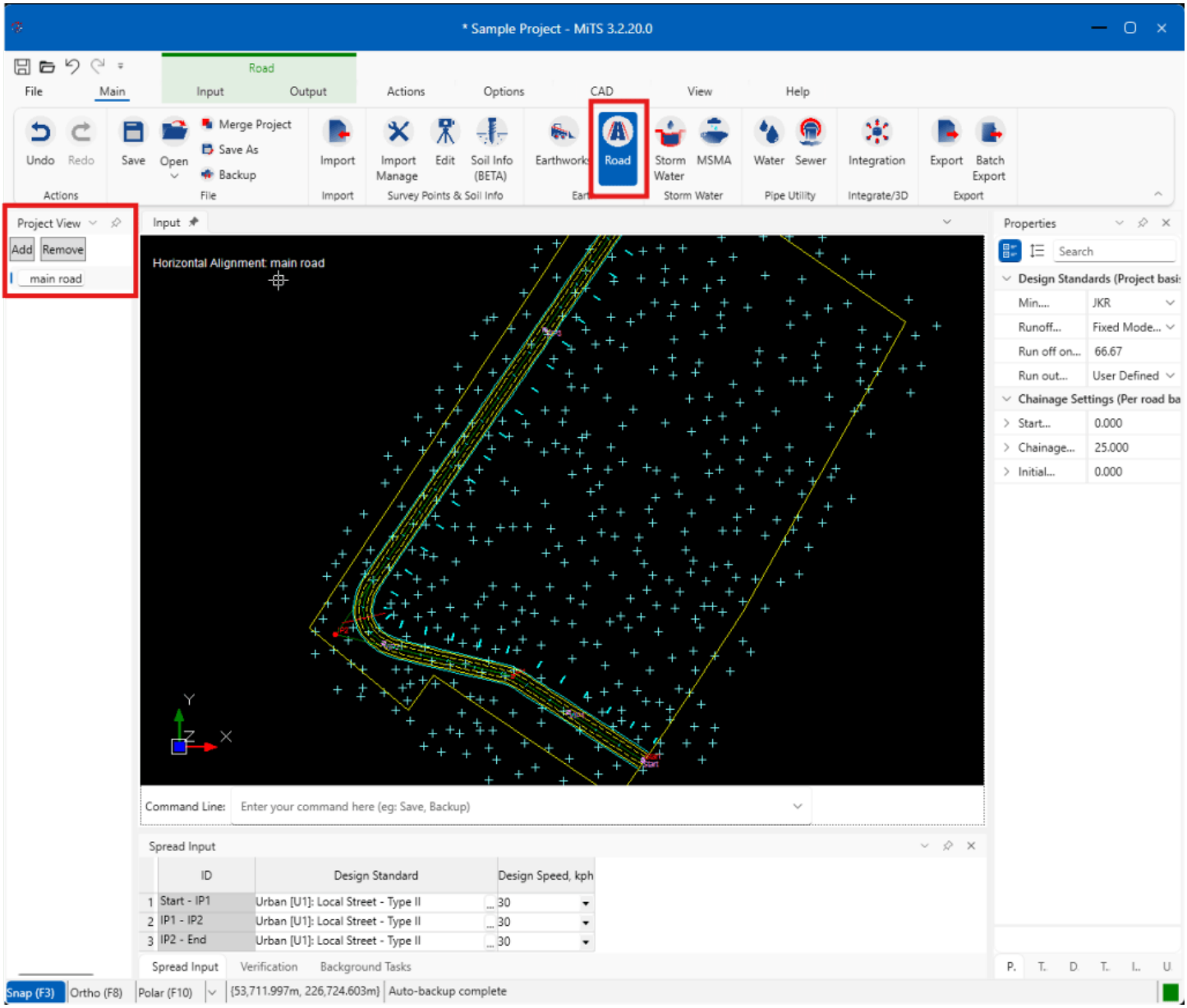

2. At the input tab, click on the Cross Section. Then, click once on the input screen and the “New Cross Section” tab pop up will appear. You may input the chainage and the length of left and right according to your preference. Then, click “OK”.

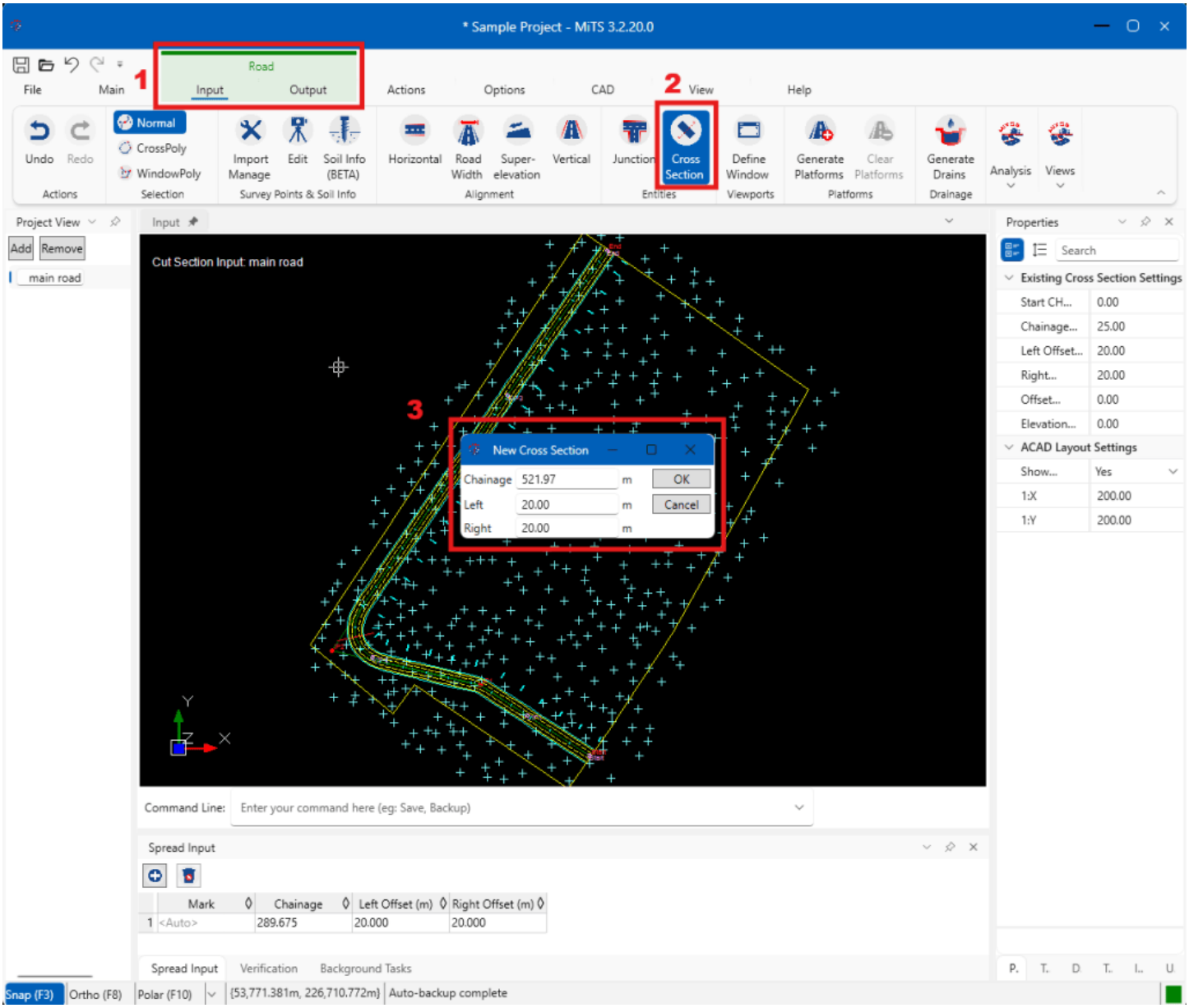

3. After adding the new chainage, you will see a new red line added at the road.

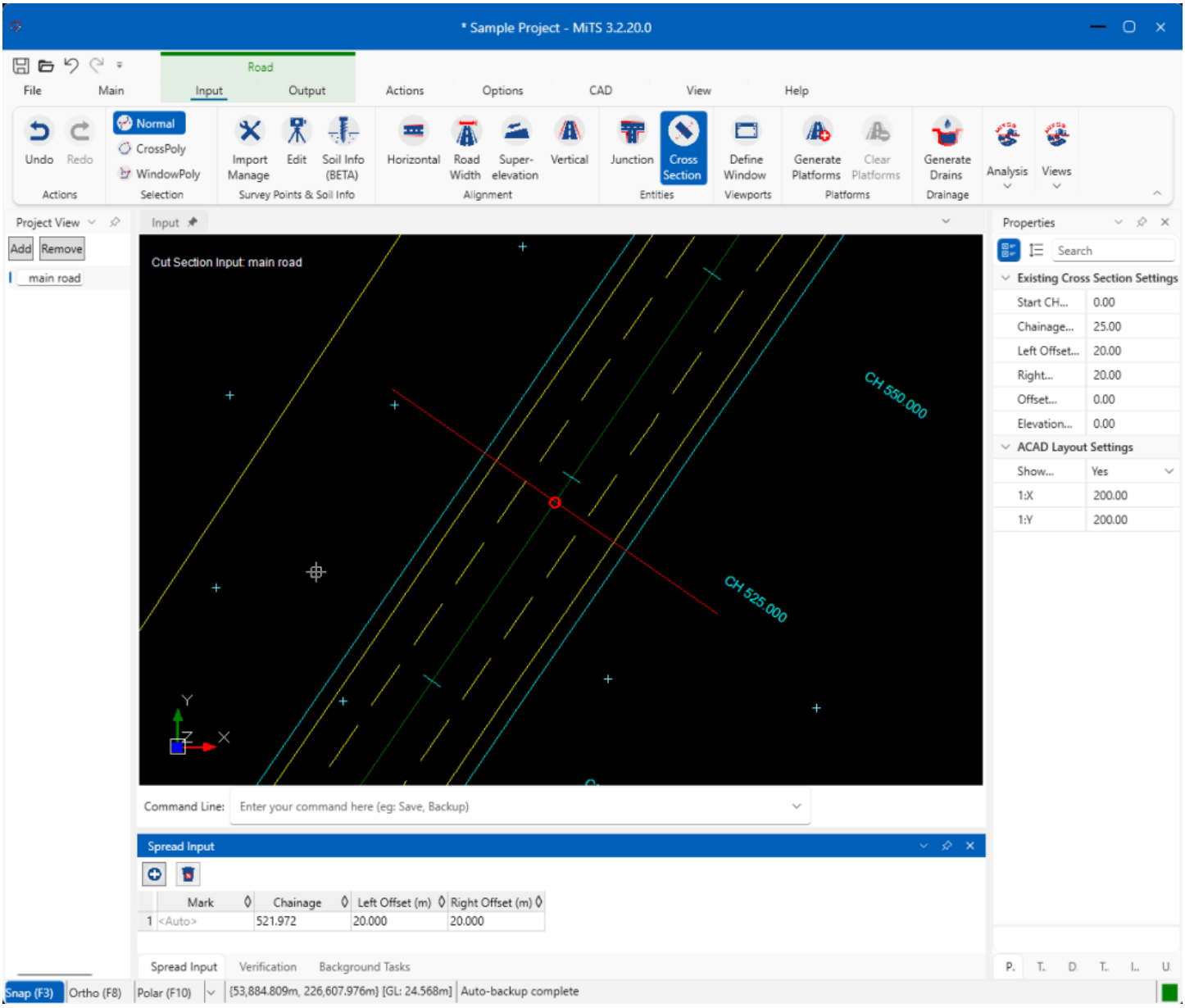

Viewing the newly added cross section

Single view

1. Go to the Output tab and click on the Single View. Please make sure the road is selected. Click on the chainage dropdown button and you will find the newly added chainage listed.

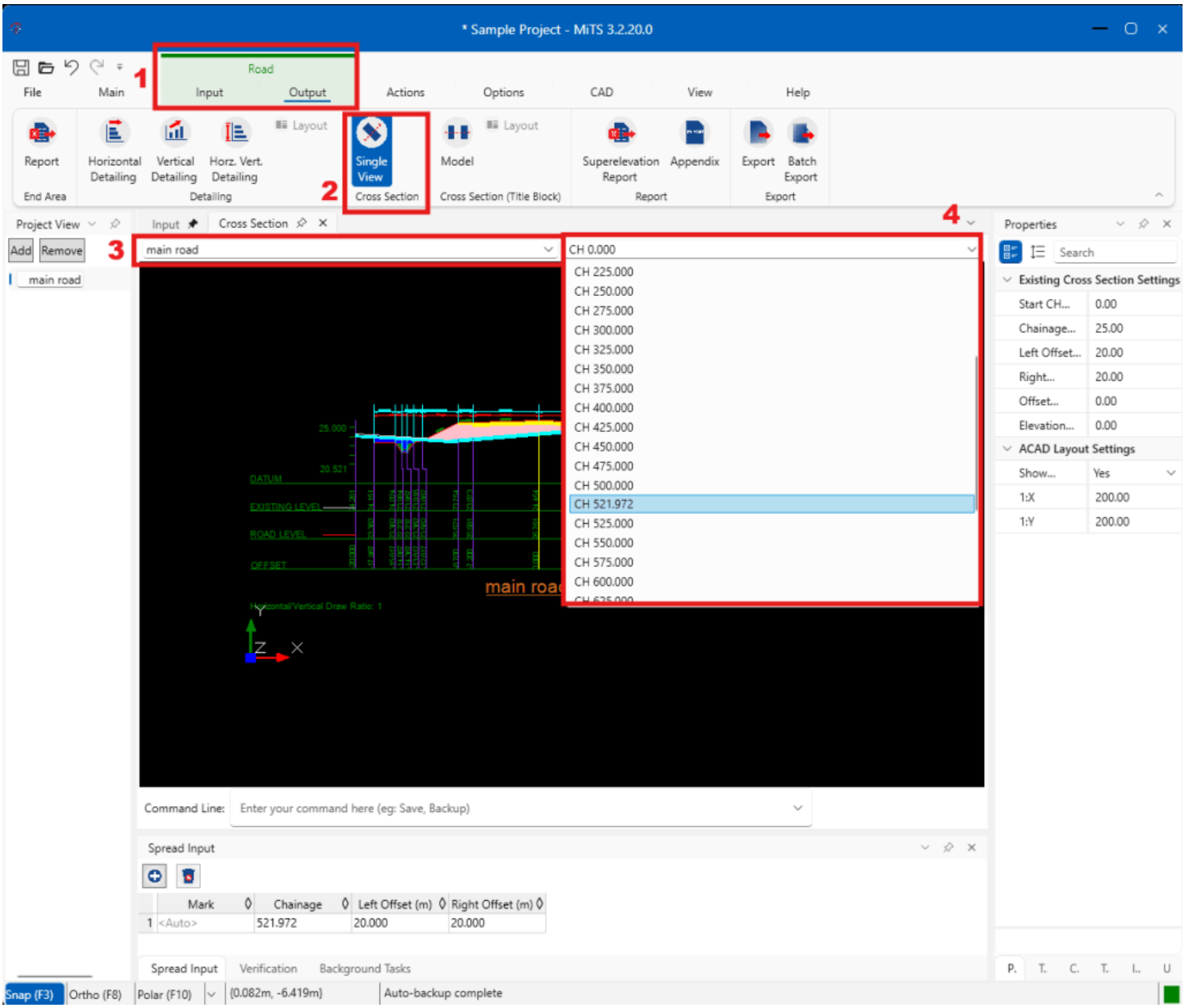

2. Click on the chainage and you will be able to view the cross section.

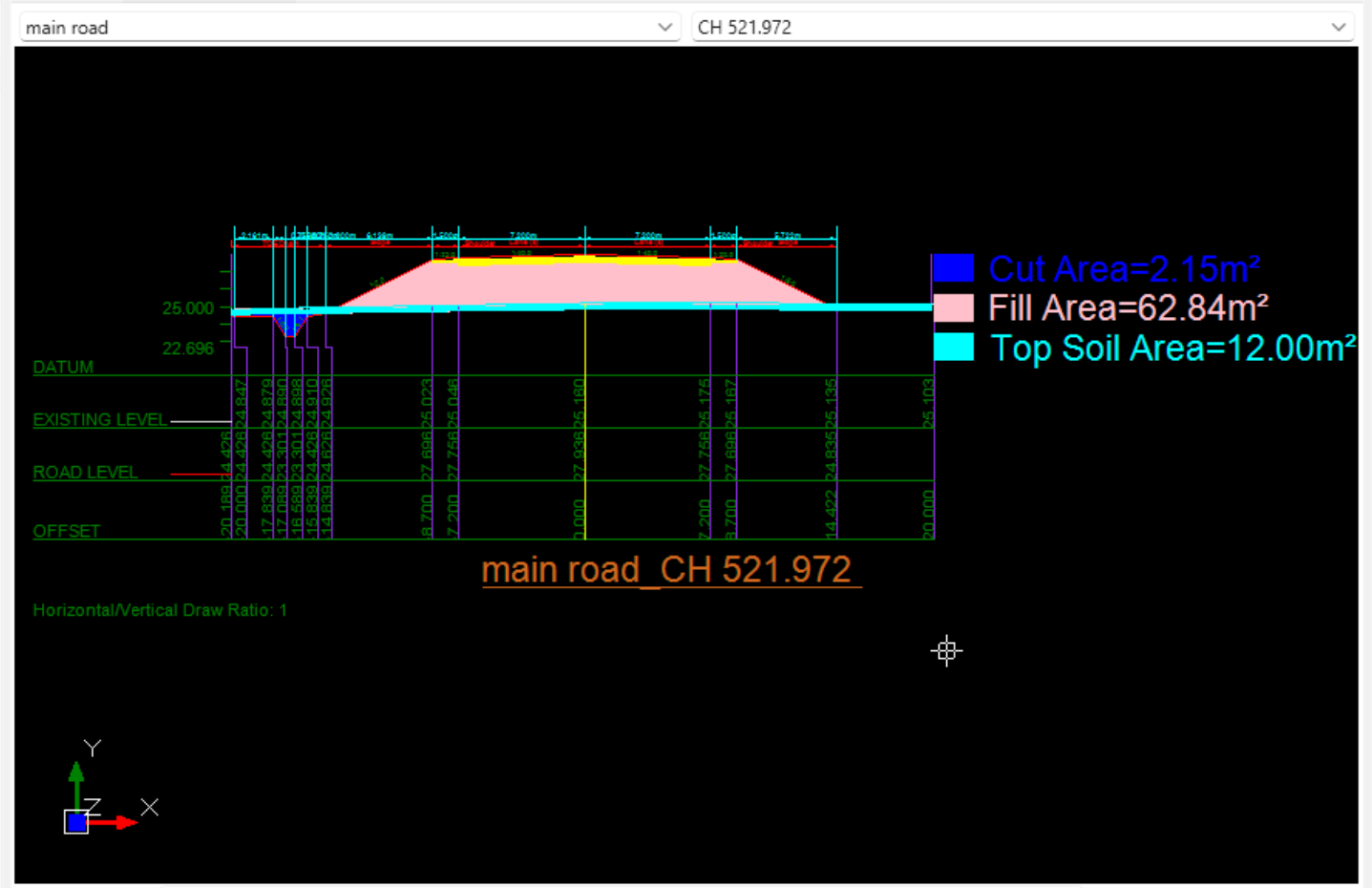

Title block

1. Please first make sure the road is selected. Go to the Output tab and click on the Model at “Cross Section (Title Block)” ribbon. All the cross section drawing of the chainage will be available and listed accordingly.

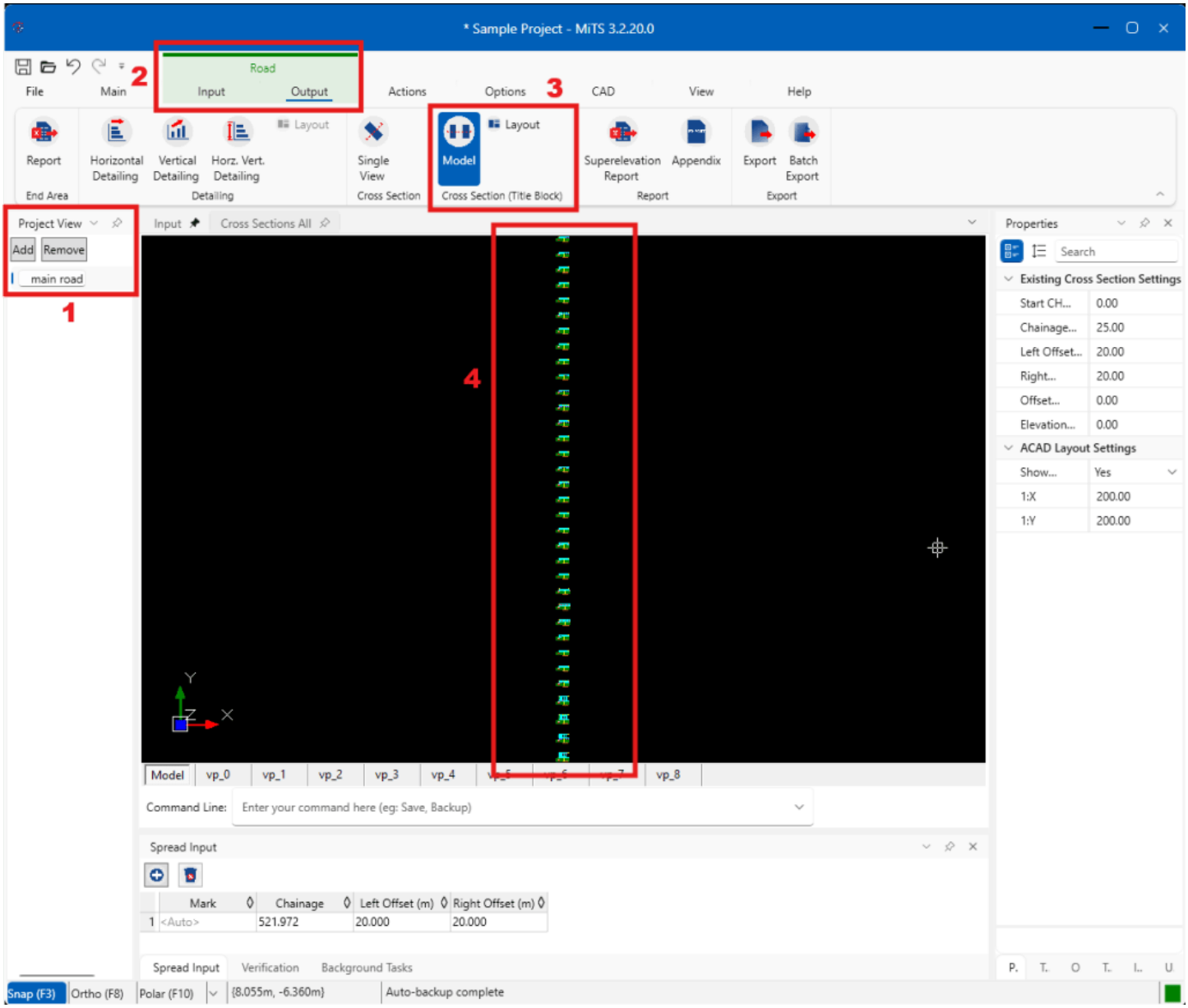

2. To view the cross section of the added chainage, you may zoom in and zoom out to find the correct chainage.

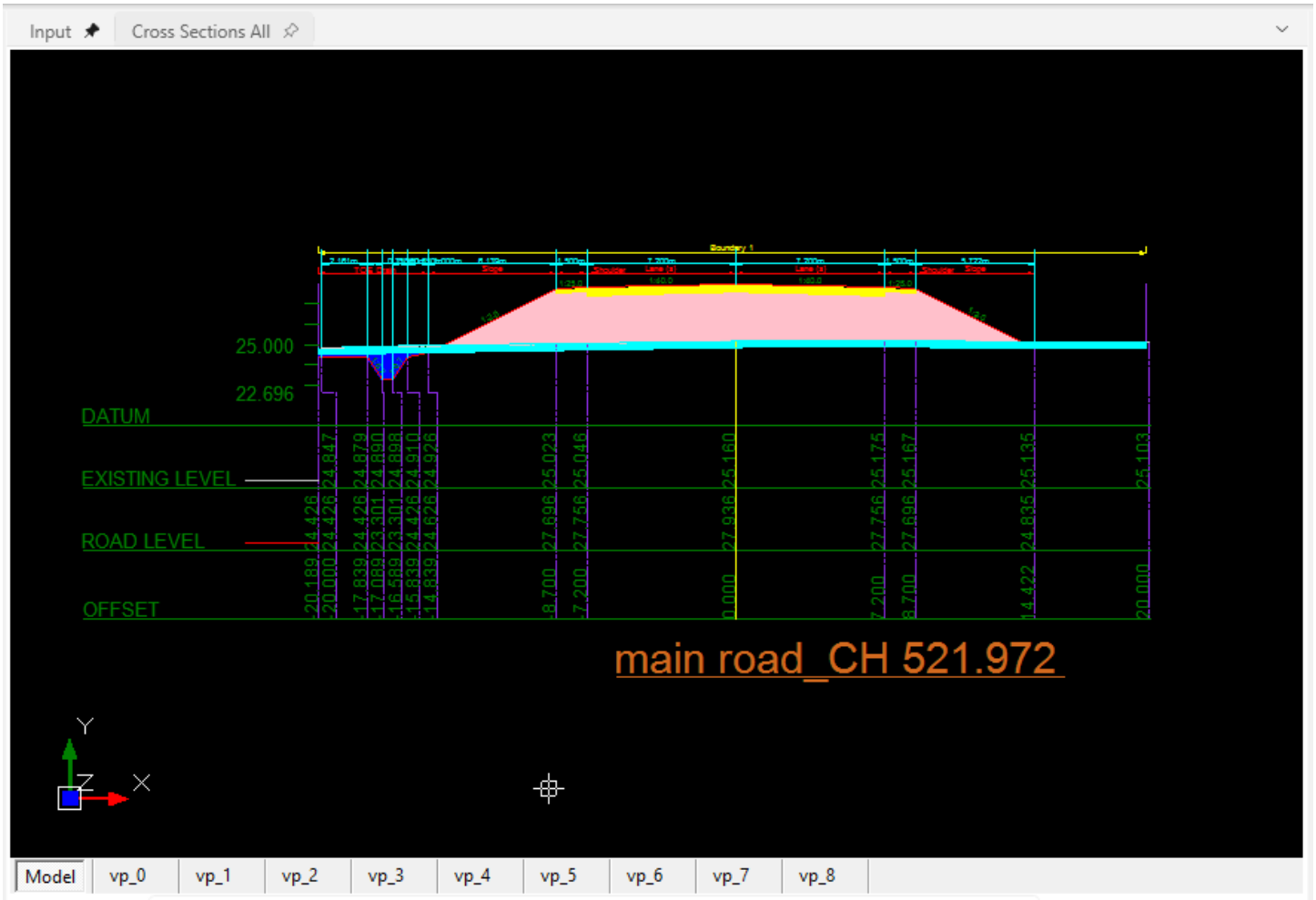

Related



Ngu Soon Hui

I'm the Benevolent Dictator for Life for MiTS Software cum Editor of this website. Read more here.

You can also contact me at soonhui@mes100.com