Exporting MiTS to Various Format

General · https://mes100.com/docs/exporting-mits-to-various-format/

In this article, you may see the export of MiTS files into BIM and EPA family formats, which are IFC files, Civil 3D format files, EPA SWMM format files and EPA Net format files.

BIM Export

Export to IFC Format

Step 1: Select IFC version

1. Under Options Tab, open Project Settings
2. Click Compatibility, and select the IFC Schema version from the dropdown list

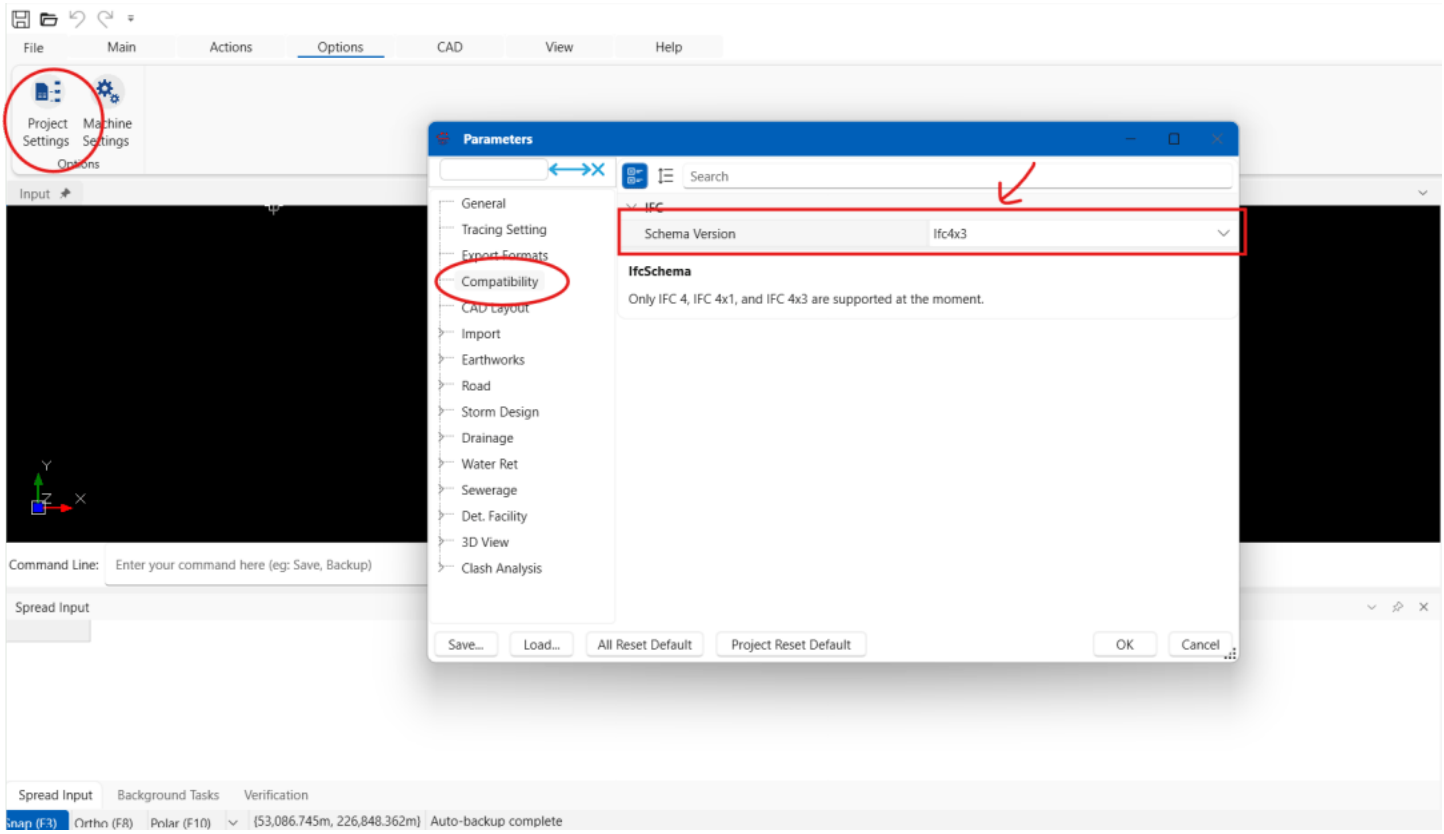

Step 2: Export the MITS Model to IFC format

1. From the File tab, click Export and select IFC

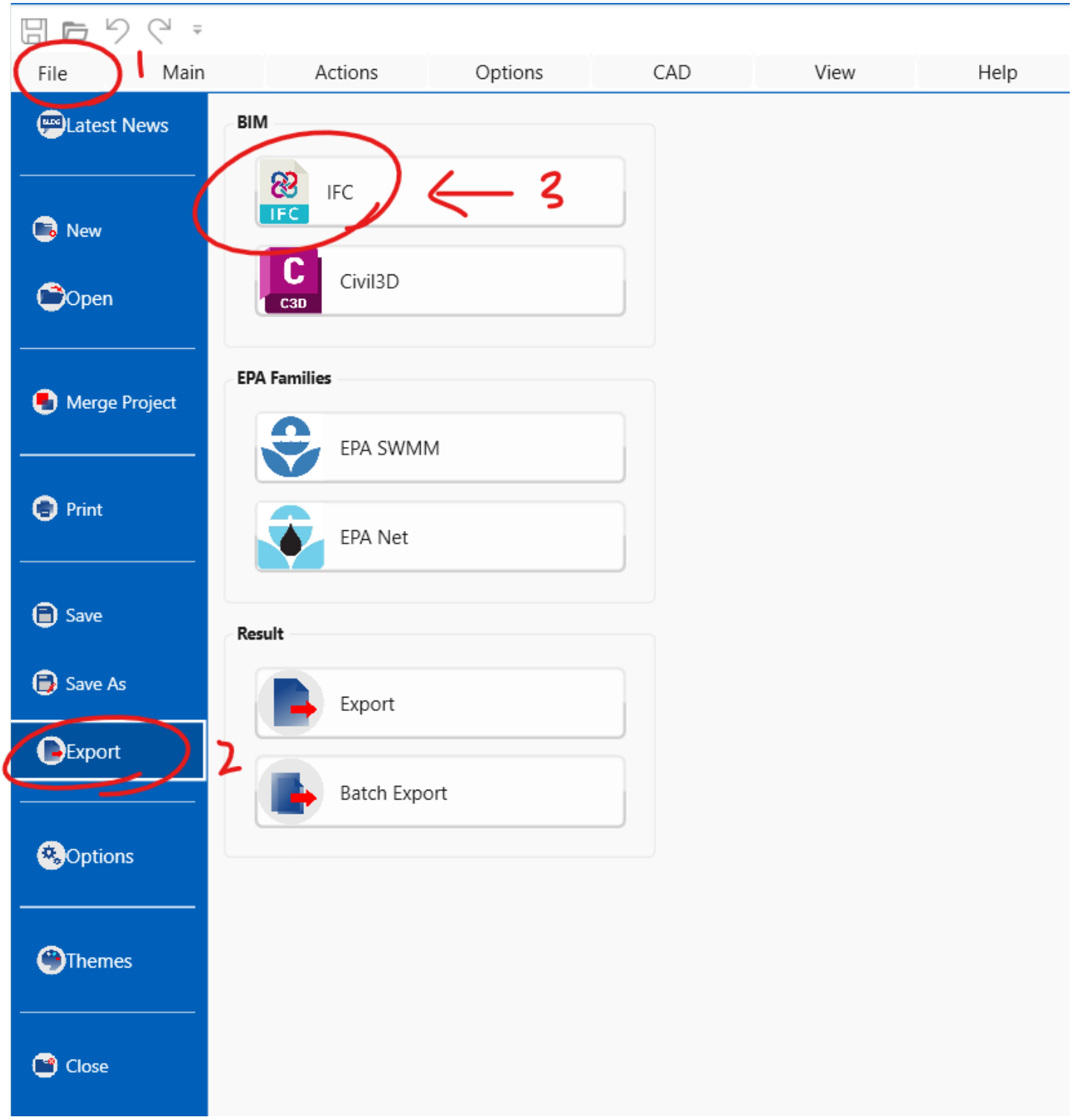

2. Select the modules to be included in the IFC export, then click OK.

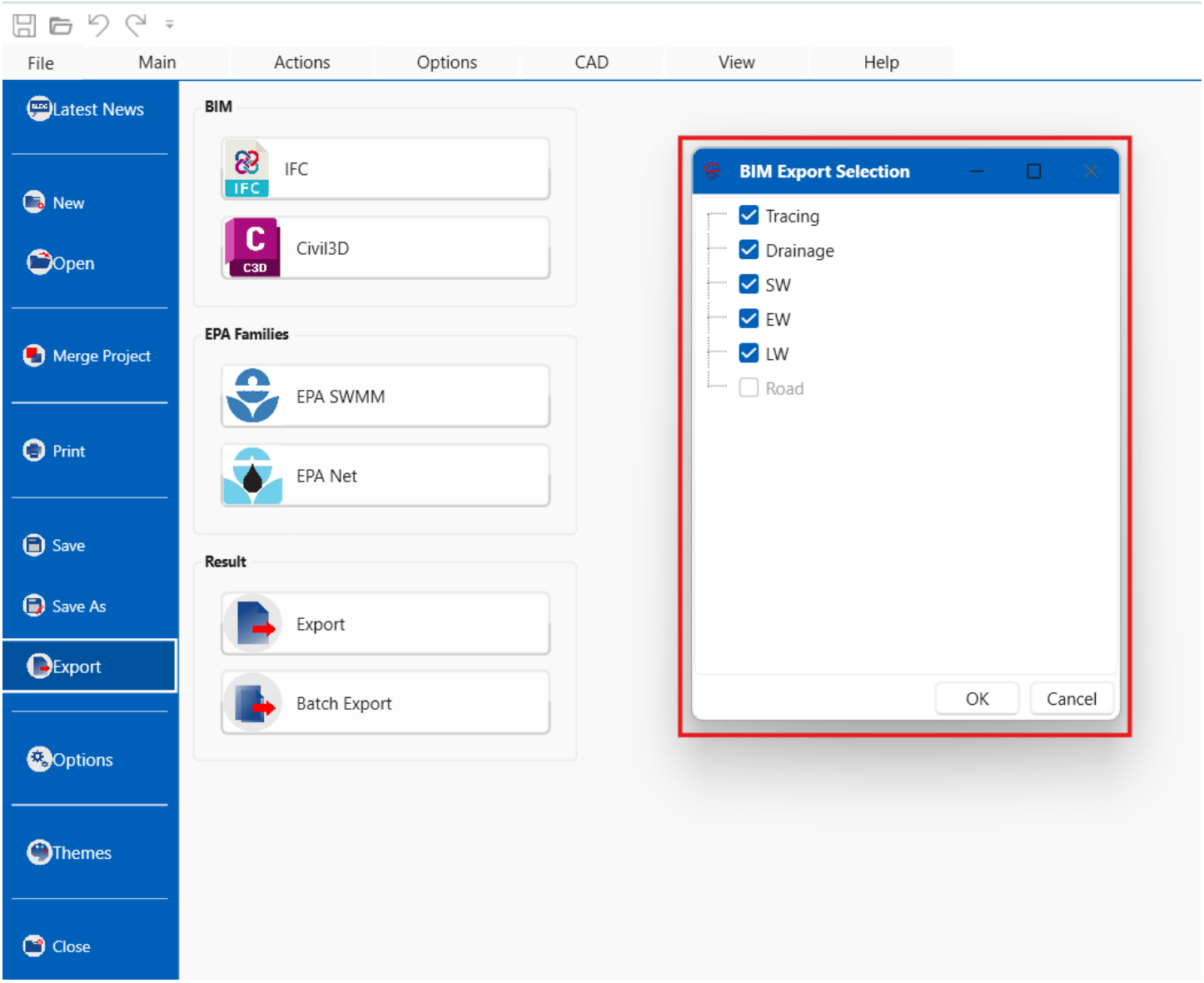

3. Name the file and save it in IFC format

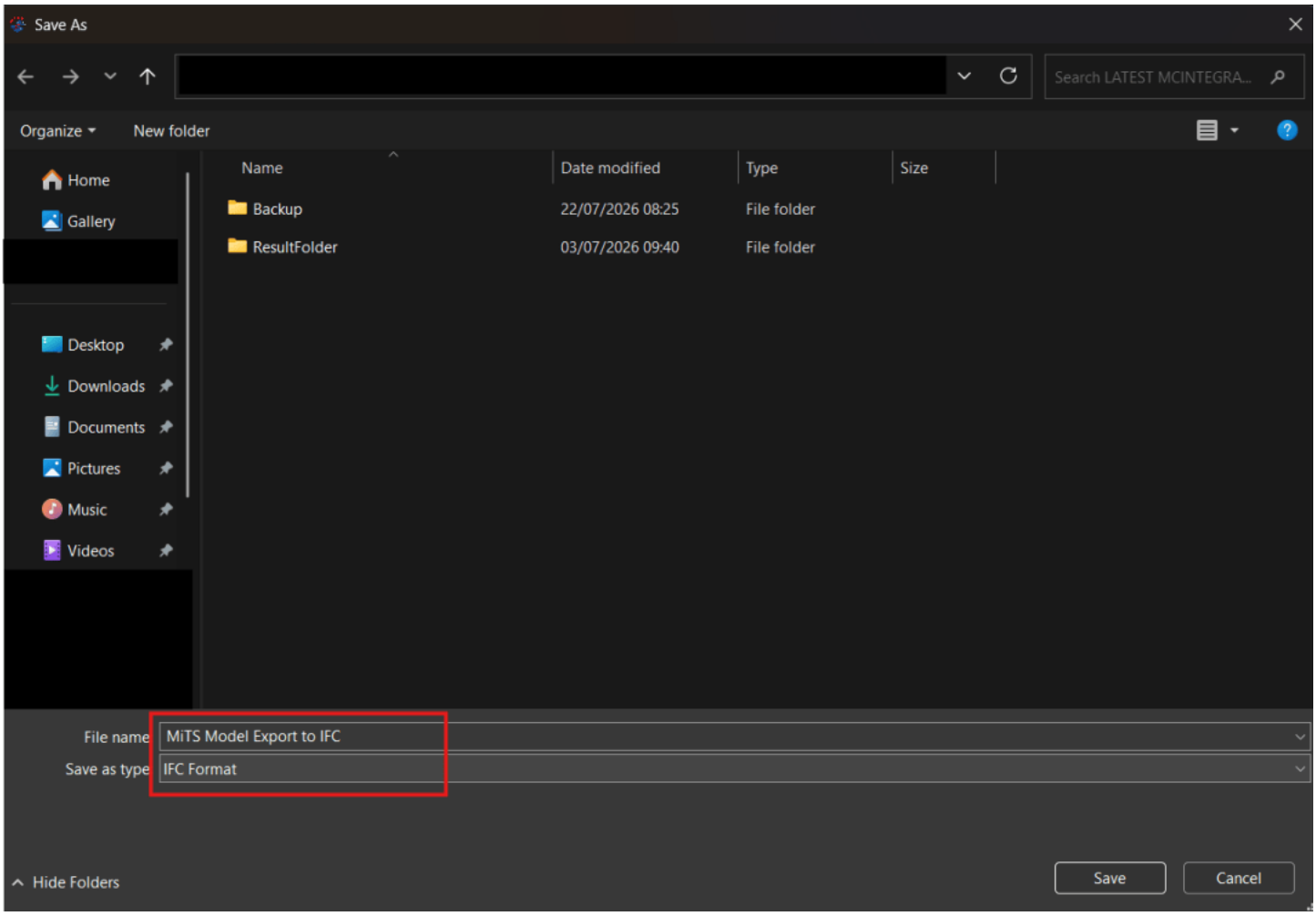

EPA Families

How to export to EPA SWMM

1. After analyzing and saving the project in the StormWater module, go to the 'File' tab

2. Go to 'Export' and click 'EPA SWMM' in 'EPA Families' section

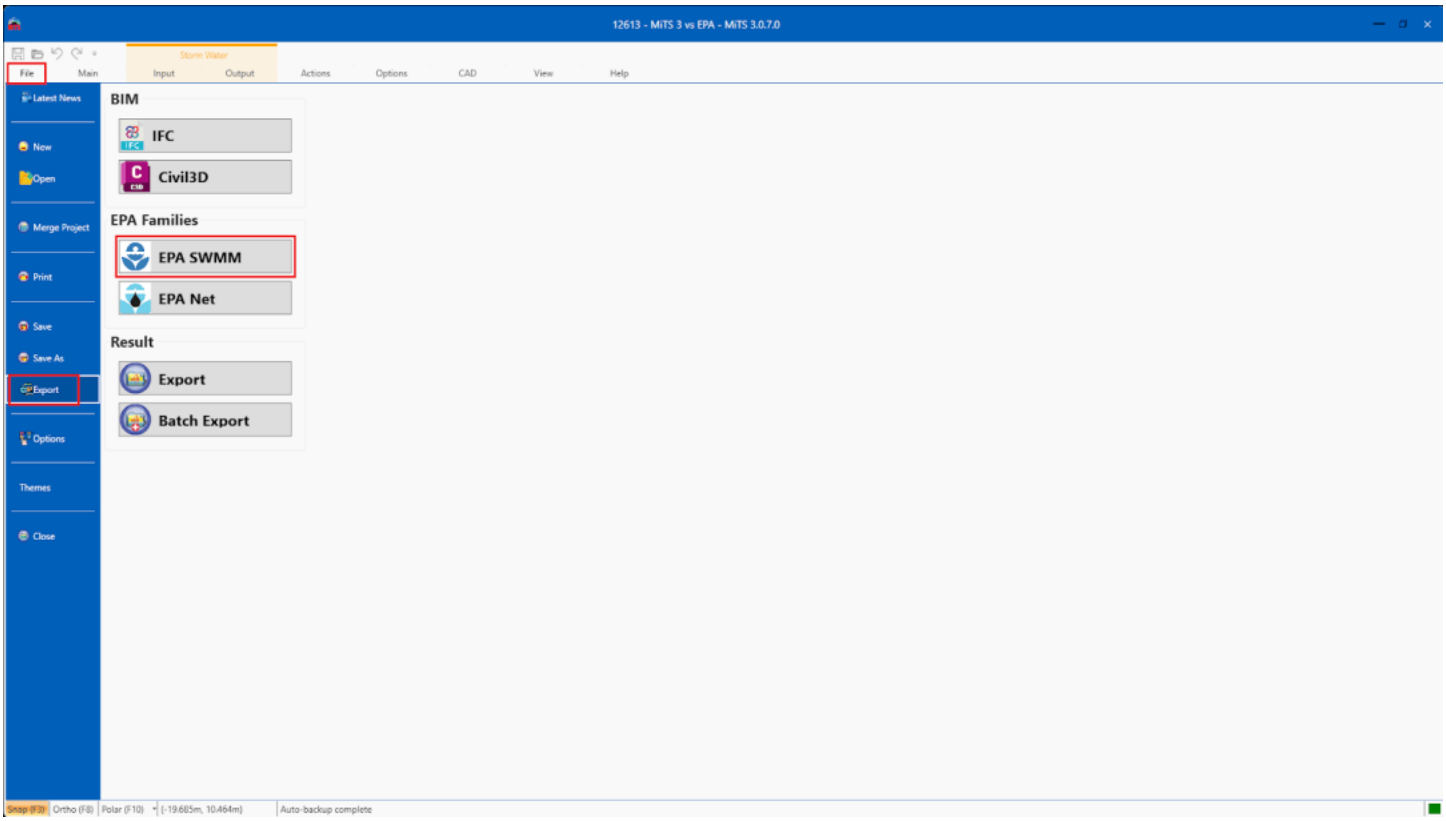

3. In the pop-up window, choose the design ARI to be exported and its storm duration
4. Click the '**...**' button at the end of the file path and choose file location to export to
5. Click OK

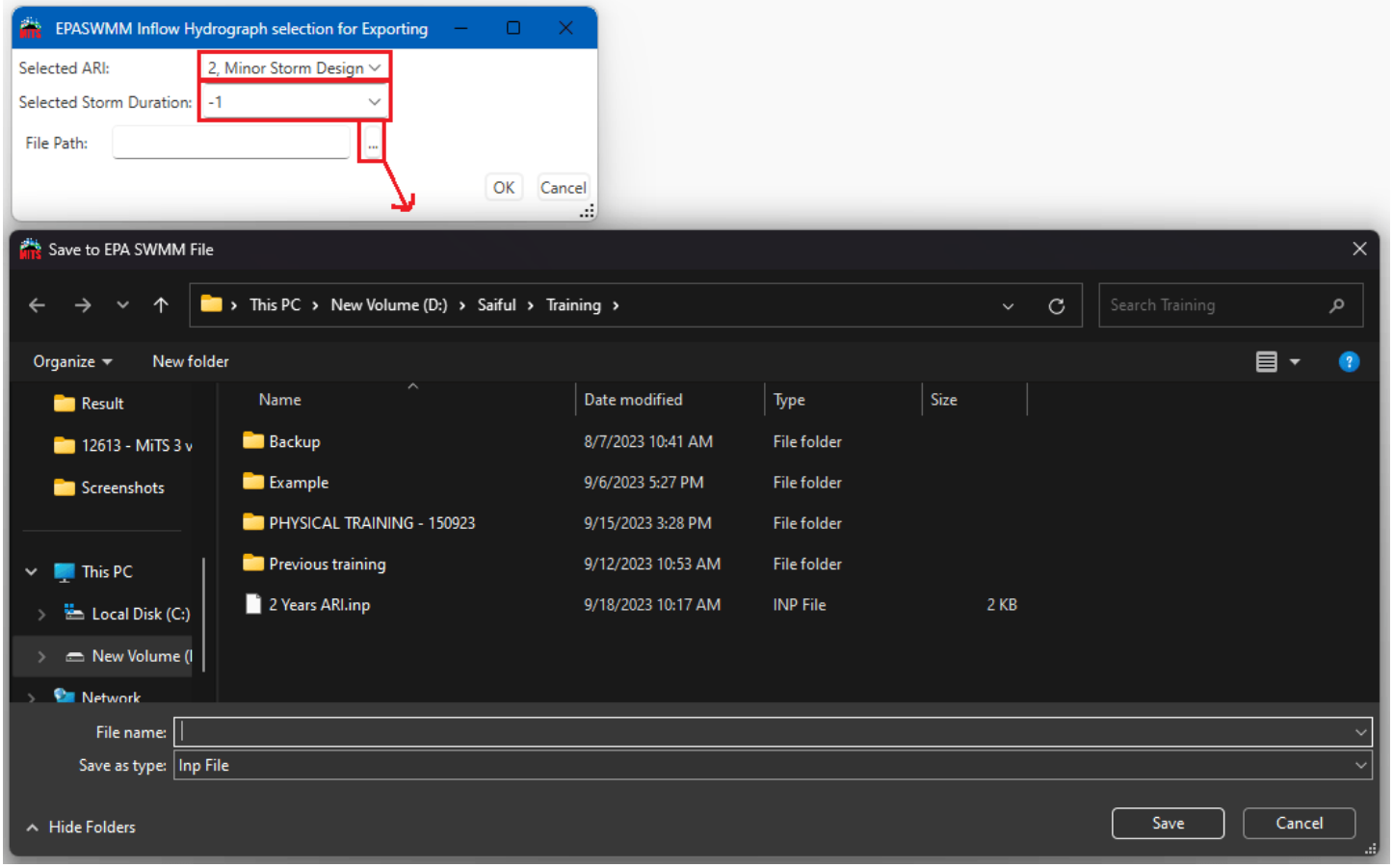

Refer to the graphic information below for a better visualization

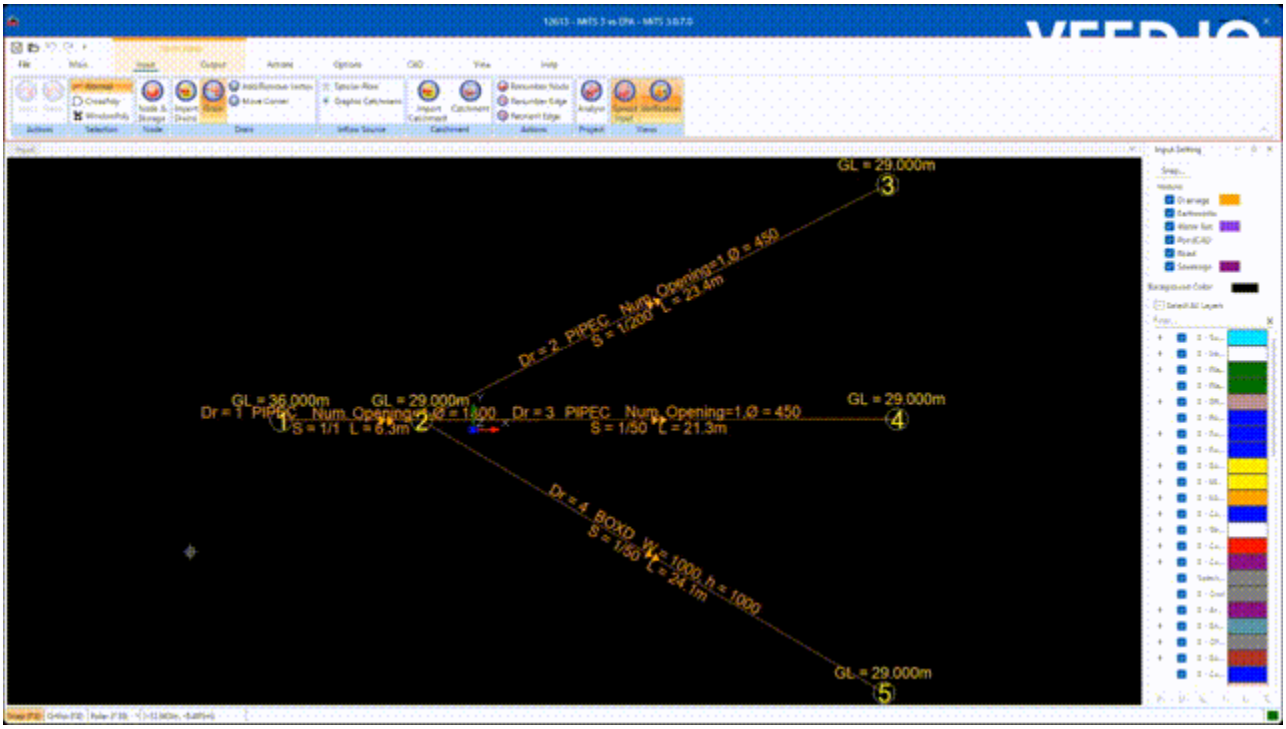

How to export to EPA Net

1. After analyzing and saving the project in the Water Reticulation module in MiTS 3, go to the 'File' tab

2. Go to 'Export' and click 'EPA Net' in the 'EPA Families' section

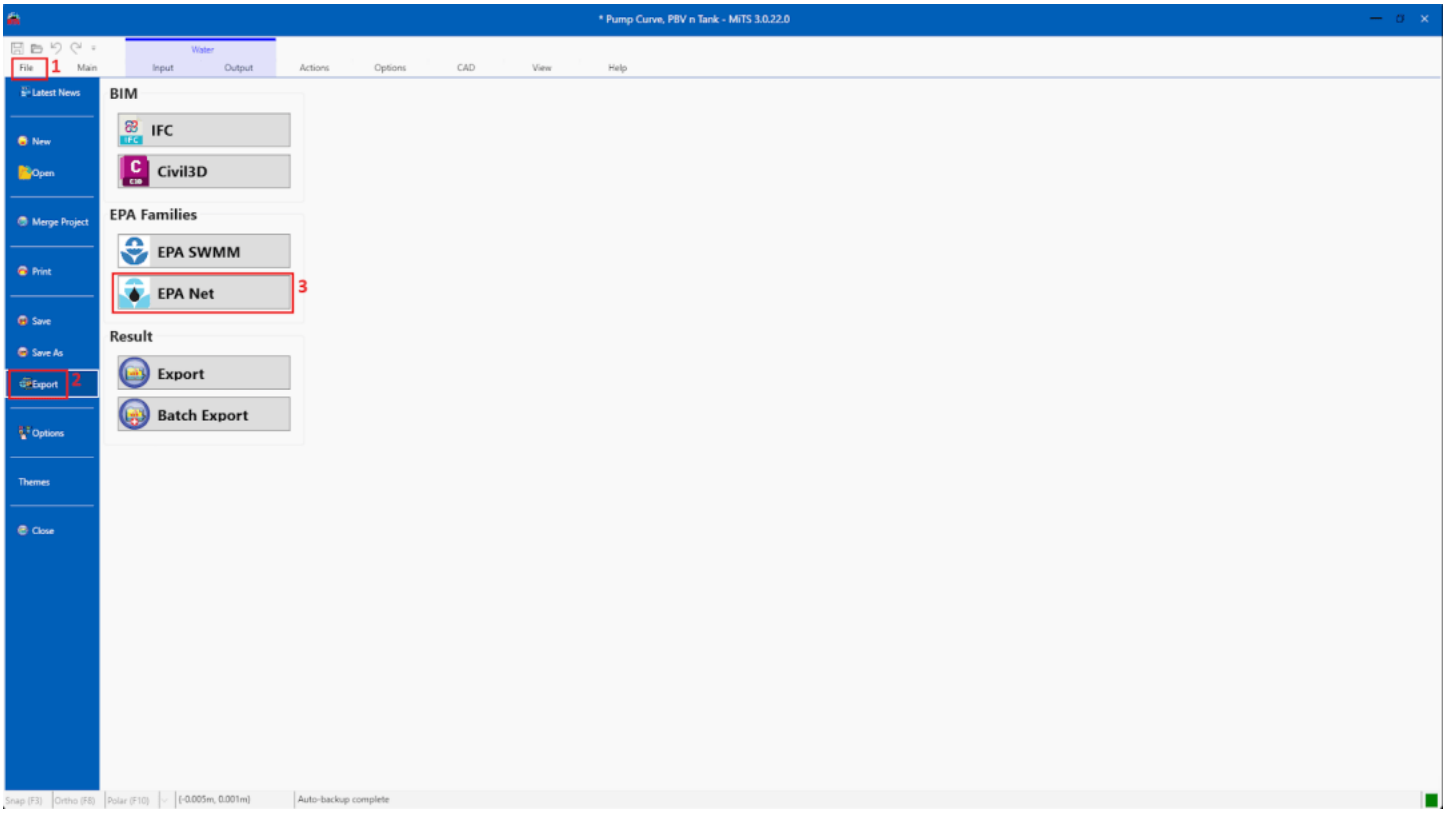

3. In the pop-up window, choose the type of flow to be exported and click the '**...**' button at the end of the file path to choose the file location. Click 'Save' and 'OK' to complete the process

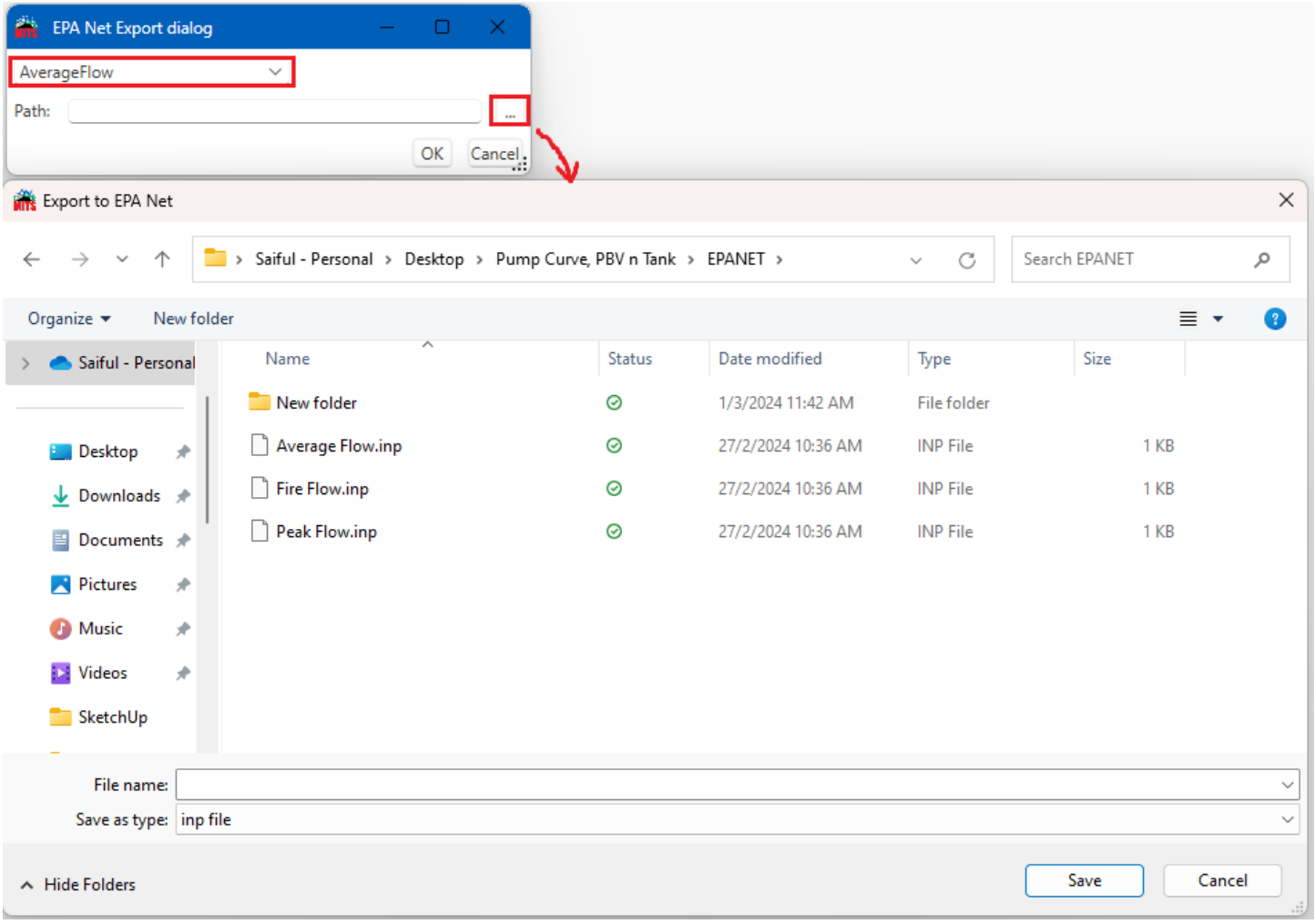

You may refer to the graphic information below for a better visualization

Related



Ngu Soon Hui

I'm the Benevolent Dictator for Life for MiTS Software cum Editor of this website. Read more here.

You can also contact me at soonhui@mes100.com