How to Change The Renderer Type at MiTS.exe.config to Avoid 3D View Problem

General · https://mes100.com/docs/change-renderer-type-mits-exe-config-avoid-3d-view-problem/

Some of user machine may encounter problem/ software crash when opening 3D view as image below:

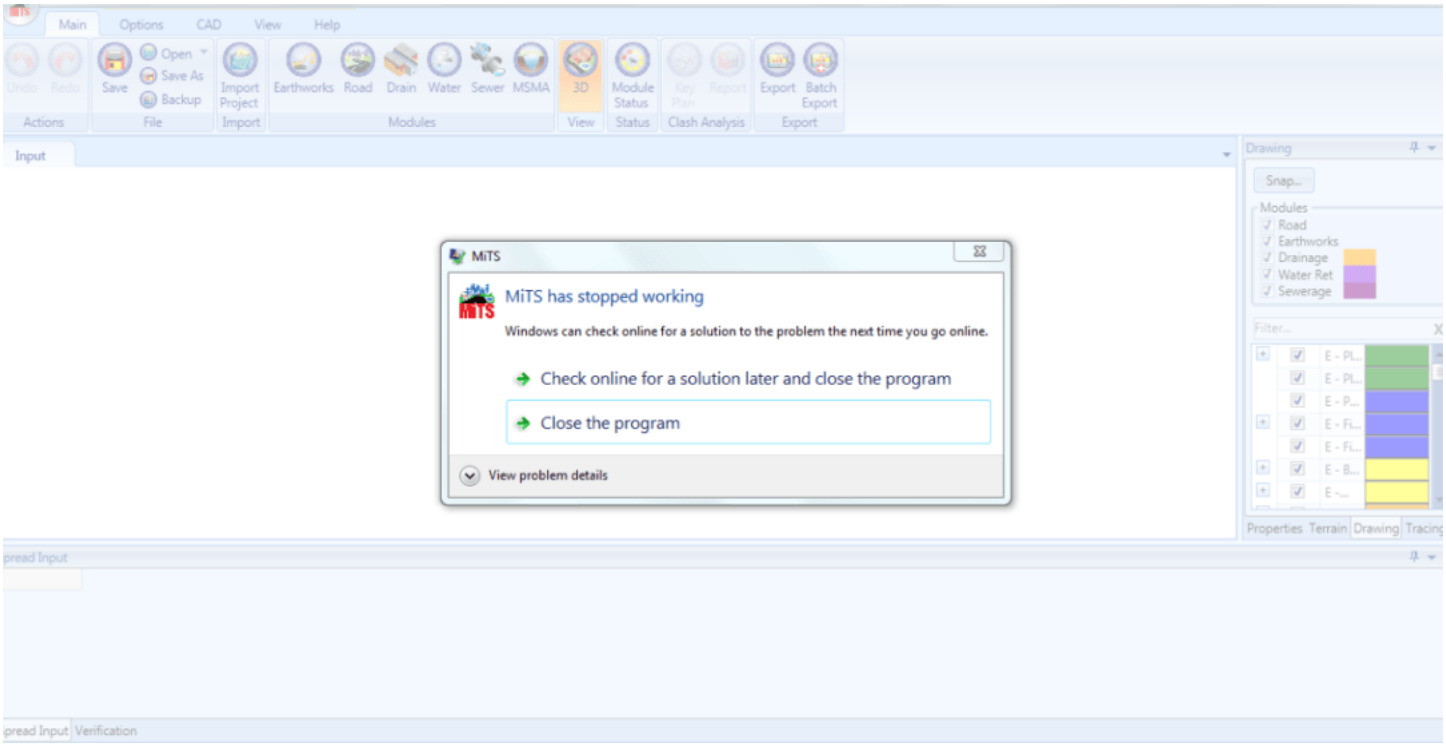

Hence, to overcome this issue, please change the render type value to 0,1 or 2.

**please refer image below for reference*

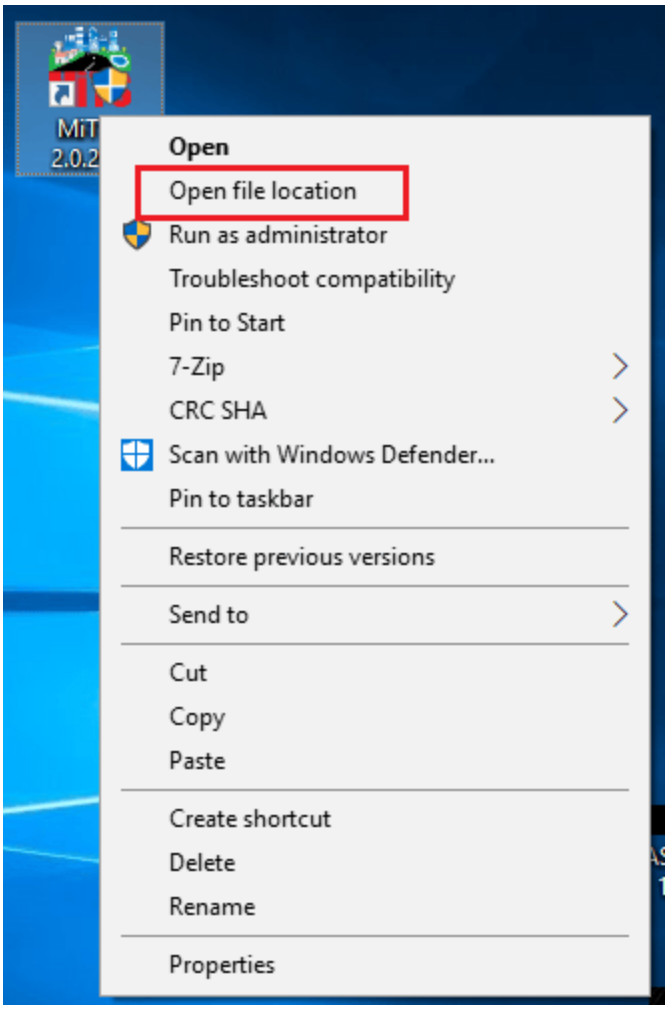
Open
Open file location
Run as administrator
Troubleshoot compatibility
Pin to Start
7-Zip
CRC SHA
Scan with Windows Defender...
Pin to taskbar
Restore previous versions
Send to
Cut
Copy
Paste
Create shortcut
Delete
Rename
Properties

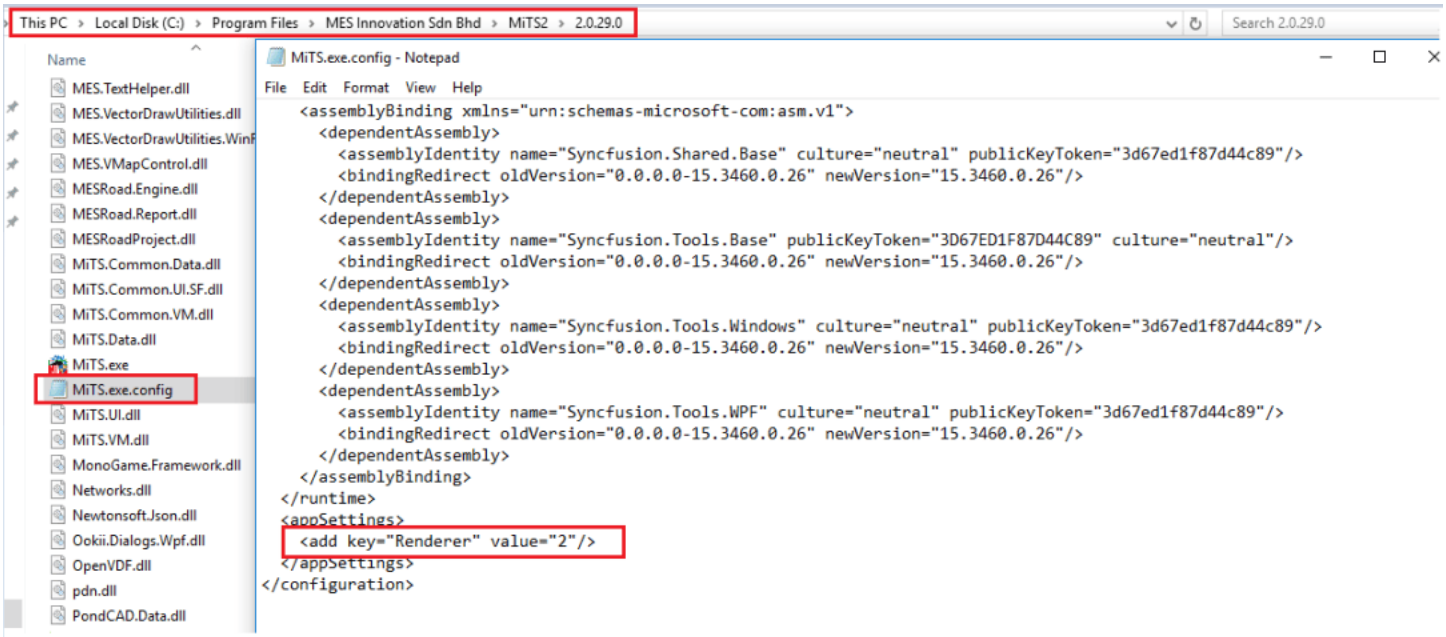
This PC › Local Disk (C:) › Program Files › MES Innovation Sdn Bhd › MiTS2 › 2.0.29.0
Search 2.0.29.0
Name
MES.TextHelper.dll
MES.VectorDrawUtilities.dll
MES.VectorDrawUtilities.WinF
MES.VMapControl.dll
MESRoad.Engine.dll
MESRoad.Report.dll
MESRoadProject.dll
MiTS.Common.Data.dll
MiTS.Common.UI.SF.dll
MiTS.Common.VM.dll
MiTS.Data.dll
MiTS.exe
MiTS.exe.config
MiTS.UI.dll
MiTS.VM.dll
MonoGame.Framework.dll
Networks.dll
Newtonsoft.Json.dll
Ookii.Dialogs.Wpf.dll
OpenVDF.dll
pdn.dll
PondCAD.Data.dll
MiTS.exe.config - Notepad
File Edit Format View Help
<assemblyBinding xmlns="urn:schemas-microsoft-com:asm.v1">
<dependentAssembly>
<assemblyIdentity name="Syncfusion.Shared.Base" culture="neutral" publicKeyToken="3d67ed1f87d44c89"/>
<bindingRedirect oldVersion="0.0.0.0-15.3460.0.26" newVersion="15.3460.0.26"/>
</dependentAssembly>
<dependentAssembly>
<assemblyIdentity name="Syncfusion.Tools.Base" publicKeyToken="3D67ED1F87D44C89" culture="neutral"/>
<bindingRedirect oldVersion="0.0.0.0-15.3460.0.26" newVersion="15.3460.0.26"/>
</dependentAssembly>
<dependentAssembly>
<assemblyIdentity name="Syncfusion.Tools.Windows" culture="neutral" publicKeyToken="3d67ed1f87d44c89"/>
<bindingRedirect oldVersion="0.0.0.0-15.3460.0.26" newVersion="15.3460.0.26"/>
</dependentAssembly>
<dependentAssembly>
<assemblyIdentity name="Syncfusion.Tools.WPF" culture="neutral" publicKeyToken="3d67ed1f87d44c89"/>
<bindingRedirect oldVersion="0.0.0.0-15.3460.0.26" newVersion="15.3460.0.26"/>
</dependentAssembly>
</assemblyBinding>
</runtime>
<appSettings>
<add key="Renderer" value="2"/>
</appSettings>
</configuration>

Related



Ngu Soon Hui

I’m the Benevolent Dictator for Life for MiTS Software cum Editor of this website. Read more here.

You can also contact me at soonhui@mes100.com